Charlotte County

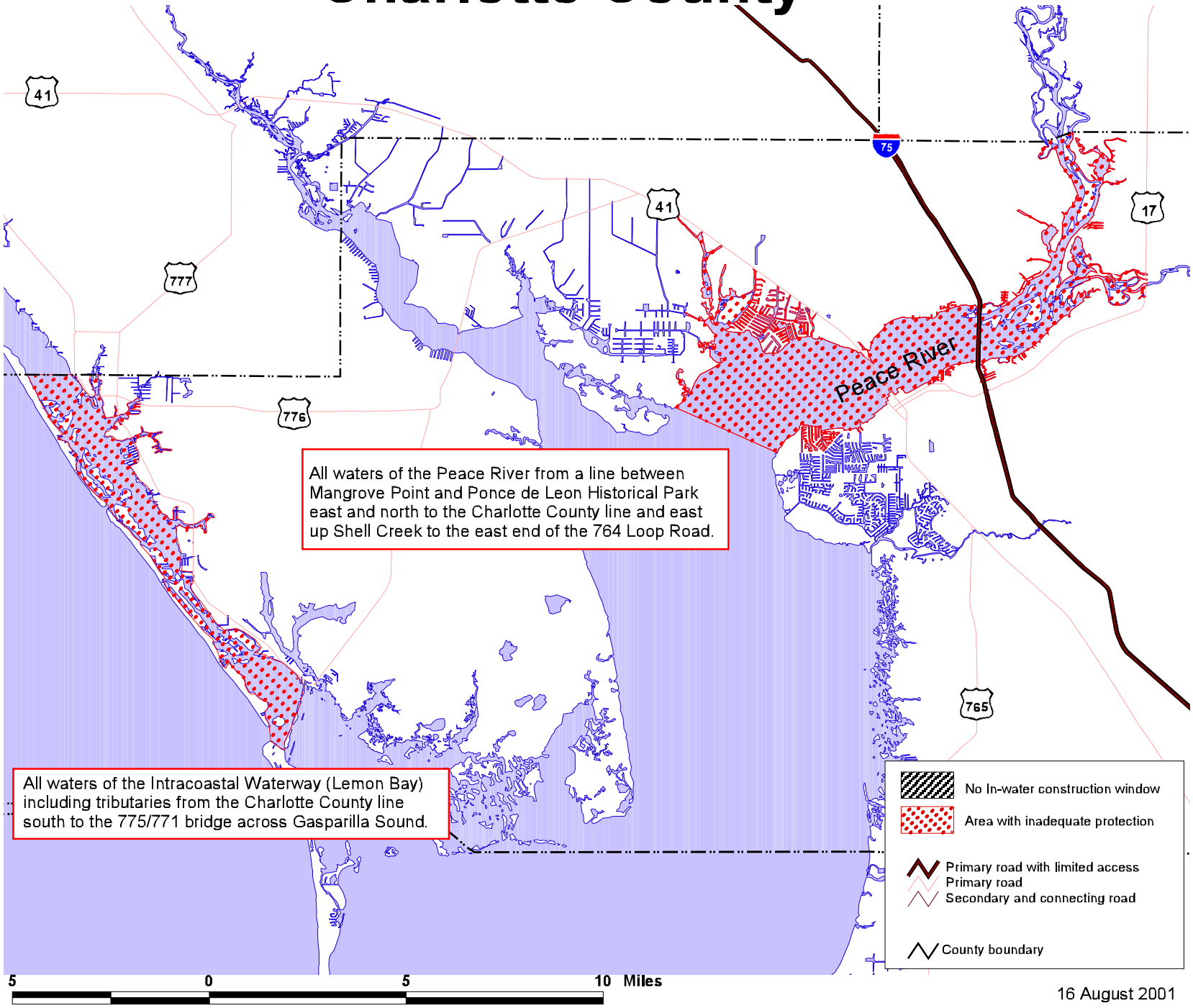

16 August 2001