Lee County

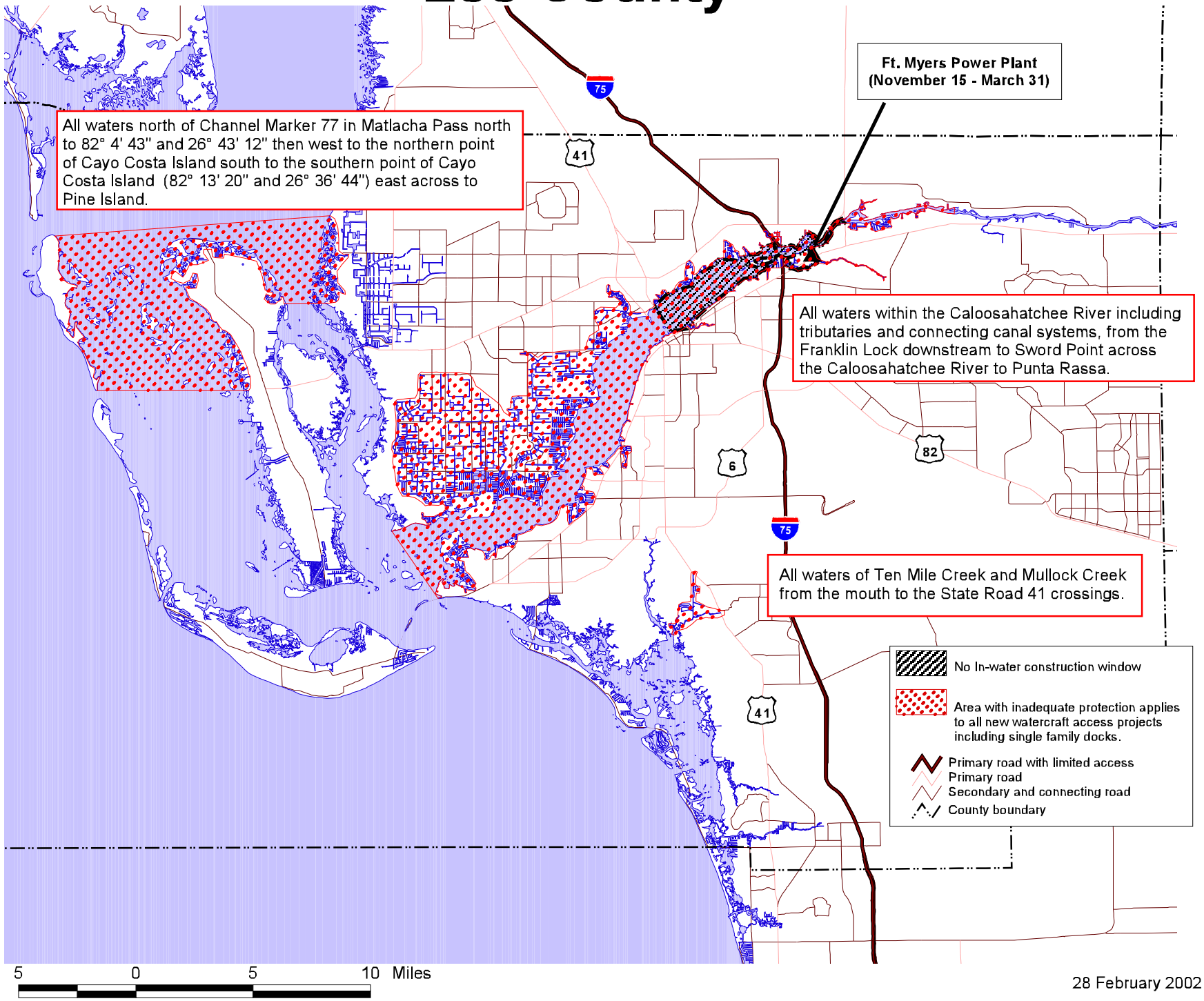

28 February 2002